

FENCE NOTES:  
GATES ACROSS EASEMENT: DOUBLE SWING GATES WITH A MINIMUM CLEAR OPENING OF 12 FEET WIDE SHALL BE INSTALLED WHEREVER FENCES CROSS UTILITY AND DRAINAGE EASEMENTS.

OBSTRUCTIONS OF DRAINAGE: ADEQUATE STRUCTURES SHALL BE PROVIDED TO ALLOW THE UNHINDERED PASSAGE OF ALL STORM AND DRAINAGE FLOWS WHEREVER FENCES CROSS DRAINAGE EASEMENTS.

TAX CERTIFICATE:  
TAX CERTIFICATE AFFIDAVIT FILED THIS DATE IN VOLUME \_\_\_\_\_, PAGE \_\_\_\_\_, KENDALL COUNTY OFFICIAL RECORDS.

SIDEWALK NOTE:  
AT SUCH TIME AS A LOT IS DEVELOPED, A FIVE-FOOT WIDE REINFORCED CONCRETE SIDEWALK SHALL BE INSTALLED ADJACENT TO ALL PROPERTY LINES OF EACH LOT WHERE THE LOT ABUTS PUBLIC OR PRIVATE STREET.

LANDSCAPE NOTE:  
RESIDENTIAL LOTS IN EXCESS OF 12,500 SQ FT SHALL ONLY IRRIGATE THE AREA THAT LIES WITHIN 75 FEET OF THE MAIN RESIDENCE. TURF GRASSES SHALL BE LIMITED TO ZOYSIA, BUFFALO OR BERMUDA GRASSES OR OTHER GRASSES APPROVED BY THE CITY MANAGER OR HIS OR HER DESIGNATED REPRESENTATIVE.

SETBACKS IN CITY LIMITS:  
LOT SETBACKS ARE DETERMINED BY THE CITY OF BOERNE ZONING ORDINANCE ENFORCED AT THE TIME OF DEVELOPMENT AND ARE BASED ON ZONING/LOT SIZE. UNLESS OTHERWISE IDENTIFIED, THE FRONT SETBACK FOR A PIE SHAPED LOT OR A LOT ON A CURVILINEAR STREET OR CUL-DE-SAC IS MEASURED WHEREVER THE LOT WIDTH MEETS FRONTAGE REQUIREMENTS FOR THE LOT CATEGORY.

IMPACT FEE ASSESSMENT:  
ASSESSMENT AND COLLECTION OF THE CITY OF BOERNE WASTEWATER UTILITIES IMPACT FEES SHALL BE THE AMOUNT AS SET FORTH IN CITY ORDINANCE 2017-13, SECTION 1.10(5).

EASEMENT NOTES:  
ALL PROPERTIES DESIGNATED AS EASEMENTS SHALL OR MAY BE UTILIZED FOR THE FOLLOWING PURPOSES:

DRAINAGE EASEMENT:  
DRAINAGE, WATER DIVERSION, AND SANITARY CONTROL, INCLUDING WITHOUT LIMITATION, WALLS, BED, EMBANKMENTS, SPILLWAYS, APPURTENANCES, AND OTHER ENGINEERED DEVICES (THE "DRAINAGE SYSTEM").

TOGETHER WITH THE RIGHT OF INGRESS AND EGRESS OVER THE ADJACENT LAND TO OR FROM THE EASEMENT FOR THE PURPOSE OF CONSTRUCTING, RECONSTRUCTING, INSPECTING, PATROLLING, OPERATING, MAINTAINING, REPAIRING, AND REMOVING THE DRAINAGE SYSTEM; THE RIGHT TO CHANGE THE SIZE THEREOF; THE RIGHT TO RELOCATE ALONG THE SAME GENERAL DIRECTION OF THE DRAINAGE SYSTEM; THE RIGHT TO CREATE AND/OR DREDGE A STREAM COURSE, REFILL, OR DIG OUT SUCH STREAM COURSE; ESTABLISH OR CHANGE STREAM EMBANKMENTS WITHIN THE EASEMENT, INSTALL STORM SEWER SYSTEMS, CULVERTS, WATER GAPS, AND PROTECTING RAILS; THE RIGHT TO REMOVE FROM THE EASEMENT ALL TREES AND PARTS THEREOF, OR OTHER OBSTRUCTIONS, WHICH REASONABLY ENDANGER OR MAY REASONABLY INTERFERE WITH THE EFFICIENCY OF THE DRAINAGE SYSTEM; AND THE RIGHT TO PLACE TEMPORARY STRUCTURES FOR USE IN CONSTRUCTING OR REPAIRING THE DRAINAGE SYSTEM.

WITH RESPECT TO THE DRAINAGE SYSTEM, IT IS EXPRESSLY AGREED AND UNDERSTOOD BY ALL PARTIES HERETO, THAT THE INTENTION IS TO IMPROVE CONDITIONS OF SANITATION AND WATER DRAINAGE CONTROL ON THE PROPERTY FOR THE BENEFIT OF THE PROPERTY, ADJACENT PROPERTY, AND THE COMMUNITY. BUT THE CITY DOES NOT GUARANTEE OR WARRANT THAT SUCH CONTROL WORK WILL BE EFFECTIVE, NOR DOES THE CITY ASSUME ANY ADDITIONAL LIABILITY WHATSOEVER FOR THE EFFECTS OF FLOOD, STANDING WATER, OR DRAINAGE ON OR TO THE PROPERTY, OR ANY OTHER PROPERTY OR PERSONS THAT MIGHT BE AFFECTED BY SAID STREAM, WASH, OR GULLY IN ITS NATURAL STATE OR AS CHANGED BY THE CITY.

- THE GRANTOR SPECIFICALLY RESERVES THE RIGHT TO USE ALL OR ANY PART OF THE EASEMENT FOR ANY PURPOSE, WHICH DOES NOT DAMAGE, DESTROY, INJURE, AND/OR UNREASONABLY INTERFERE WITH THE GRANTEE'S USE OF THE EASEMENT.
- THE GRANTEE SHALL MAKE COMMERCIALY REASONABLE EFFORTS TO ENSURE THE DAMAGE TO THE PROPERTY IS MINIMIZED AND WILL AT ALL TIMES, AFTER DOING ANY WORK IN CONNECTION WITH THE DRAINAGE SYSTEM, RESTORE THE PROPERTY TO THE CONDITION IN WHICH THE PROPERTY WAS FOUND BEFORE SUCH WORK WAS UNDERTAKEN TO THE EXTENT THAT SUCH RESTORATION IS REASONABLE IN ACCORDANCE WITH THE GRANTEE'S USUAL AND CUSTOMARY PRACTICES.
- THE GRANTEE SHALL MAKE NECESSARY MODIFICATIONS AND IMPROVEMENTS TO CONFORM WITH THE CITY OF BOERNE DRAINAGE POLICY AND PLAN AT SUCH A TIME AS THE SAID PLAN AND POLICY ARE ENACTED BY CITY COUNCIL OF THE CITY OF BOERNE, TEXAS.

UTILITY EASEMENT (U.E.):  
UTILITIES, INCLUDING, WITHOUT LIMITATION, SEWER, WATER, GAS, ELECTRICITY, TELEPHONE AND CABLE TELEVISION, WITH ALL NECESSARY AND/OR DESIRABLE LINES, LATERALS AND/OR APPURTENANCES THERETO (THE "UTILITIES").

TOGETHER WITH THE RIGHT OF INGRESS AND EGRESS OVER THE ADJACENT LAND TO OR FROM THE EASEMENT FOR THE PURPOSE OF CONSTRUCTING, RECONSTRUCTING, INSPECTING, PATROLLING, OPERATING, MAINTAINING, REPAIRING AND REMOVING THE UTILITIES; THE RIGHT TO PLACE NEW OR ADDITIONAL UTILITIES IN THE EASEMENT AND TO CHANGE THE SIZE THEREOF; THE RIGHT TO RELOCATE ALONG THE SAME GENERAL DIRECTION OF THE UTILITIES; THE RIGHT TO REMOVE FROM THE EASEMENT ALL TREES AND PARTS THEREOF, OR OTHER OBSTRUCTIONS, WHICH REASONABLY ENDANGER OR MAY REASONABLY INTERFERE WITH THE EFFICIENCY OR OPERATION OF THE UTILITIES; AND THE RIGHT TO PLACE TEMPORARY STRUCTURES FOR USE IN CONSTRUCTING OR REPAIRING THE UTILITIES.

- THE PROPERTY OWNER RETAINS THE RIGHT TO USE ALL OR ANY PART OF THE EASEMENT FOR ANY PURPOSE WHICH DOES NOT DAMAGE, DESTROY, INJURE, AND/OR UNREASONABLY INTERFERE WITH THE USE OF THE EASEMENT. HOWEVER, THE EASEMENT SHALL BE KEPT CLEAR OF ALL STRUCTURES OR OTHER IMPROVEMENTS.
- THE CITY SHALL MAKE COMMERCIALY REASONABLE EFFORTS TO ENSURE THE DAMAGE TO THE PROPERTY IS MINIMIZED AND THE CITY WILL AT ALL TIMES, AFTER DOING ANY WORK IN CONNECTION WITH THE SYSTEM, RESTORE THE PROPERTY TO THE CONDITION IN WHICH THE PROPERTY WAS FOUND BEFORE SUCH WORK WAS UNDERTAKEN TO THE EXTENT THAT SUCH RESTORATION IS REASONABLE IN ACCORDANCE WITH THE CITY'S USUAL AND CUSTOMARY PRACTICES.
- PROPERTY OWNER SHALL NOT MAKE ANY IMPROVEMENTS IN THE UTILITY/ELECTRIC EASEMENTS THAT CONFLICTS WITH THE NATIONAL ELECTRIC SAFETY CODE (NEC). THE UTILITY IS NOT RESPONSIBLE FOR REMOVAL OF ANY IMPROVEMENTS IN CONFLICT WITH THE NEC.

## A PRELIMINARY PLAT ESTABLISHING ***SOUTHGLEN, PHASE 11B***

A 8.30 ACRE TRACT OF LAND, OUT OF THE J.R. AROCHA SURVEY NO. 171, ABSTRACT NO. 2, KENDALL COUNTY, TX AND BEING A PORTION OF A CALLED 7.89 ACRE TRACT OF LAND AS CONVEYED TO LANDQUEST AQUISITIONS, LLC., OF RECORD IN VOLUME 1599 PAGE 56 OF THE OFFICIAL RECORDS OF KENDALL COUNTY, TX AND BEING A PORTION OF A CALLED 29.873 ACRE TRACT OF LAND AS CONVEYED TO ML & E LANDQUEST CASCADE CAVERNS, LLC., OF RECORD IN VOLUME 1478 PAGE 492 OF THE OFFICIAL RECORDS OF KENDALL COUNTY, TX.

35 RESIDENTIAL LOTS / 2 OPEN SPACE LOTS

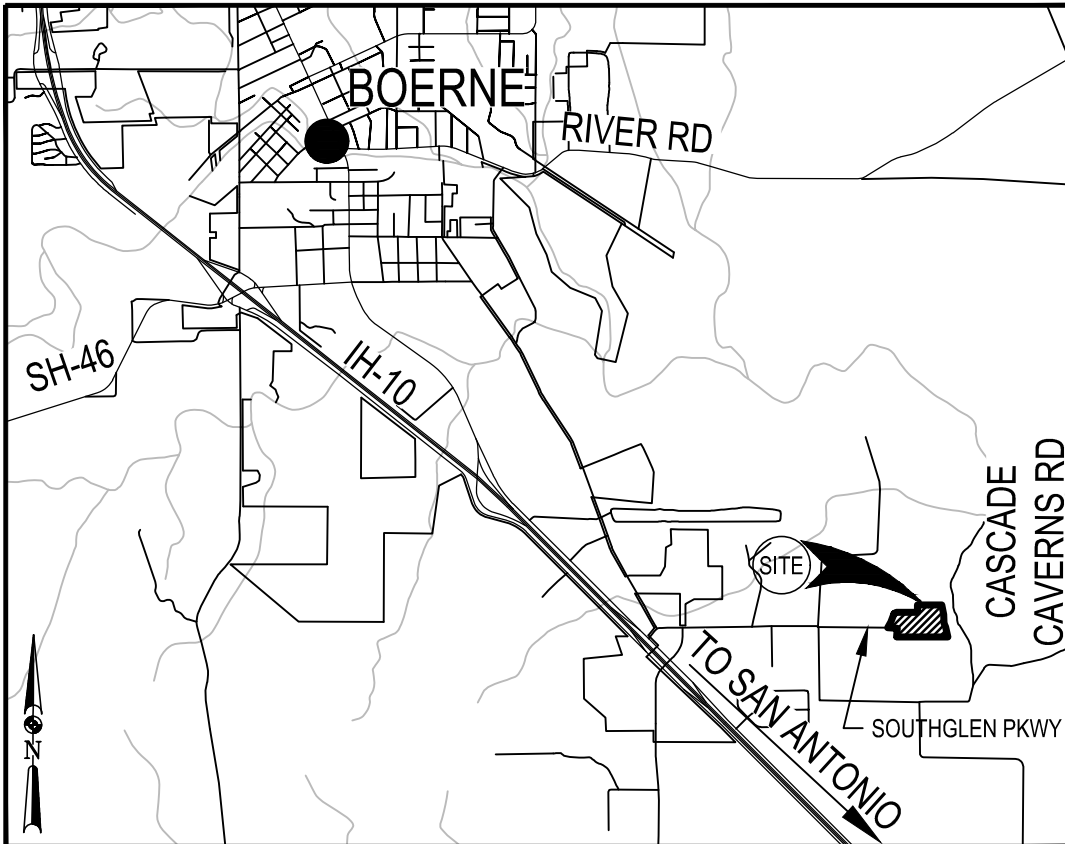

**LOCATION MAP**

N.T.S.

STATE OF TEXAS  
COUNTY OF KENDALL

I, \_\_\_\_\_, COUNTY CLERK OF SAID COUNTY, DO  
HEREBY CERTIFY THAT THE FOREGOING INSTRUMENT OF WRITING WITH ITS CERTIFICATE OF AUTHENTICATION WAS FILED FOR RECORD IN MY OFFICE, ON THE \_\_\_\_\_ DAY OF \_\_\_\_\_, A.D., 20\_\_\_\_, AT \_\_\_\_\_, \_\_\_\_\_, M., IN THE RECORDS OF DEEDS AND PLATS OF SAID COUNTY, IN BOOK \_\_\_\_\_ VOLUME \_\_\_\_\_, ON PAGE \_\_\_\_\_. IN TESTIMONY WHEREOF, WITNESS BY HAND AND OFFICIAL SEAL OF OFFICE, THIS \_\_\_\_\_ DAY OF \_\_\_\_\_, A.D., 20\_\_\_\_.

TAX CERTIFICATE AFFIDAVIT FILED THIS DATE IN VOLUME \_\_\_\_\_ PAGE \_\_\_\_\_, KENDALL COUNTY OFFICIAL RECORDS. IN TESTIMONY WHEREOF, WITNESS BY HAND AND OFFICIAL SEAL OF OFFICE, THIS \_\_\_\_\_ DAY OF \_\_\_\_\_, A.D., 20\_\_\_\_.

\_\_\_\_\_  
COUNTY CLERK, KENDALL COUNTY, TEXAS

BY: \_\_\_\_\_ DEPUTY

THIS SUBDIVISION PLAT OF SOUTHGLEN, PHASE 11B HAS BEEN SUBMITTED TO AND CONSIDERED BY THE PLANNING AND ZONING COMMISSION OF THE CITY OF BOERNE, TEXAS AND IS HEREBY APPROVED BY SUCH COMMISSION.

DATED THIS \_\_\_\_\_ DAY OF \_\_\_\_\_, A.D., 201\_\_\_\_.

BY: \_\_\_\_\_  
CHAIRMAN

BY: \_\_\_\_\_  
SECRETARY

### GENERAL NOTES:

- THE AREA OF THE SMALLEST LOT IN THIS SUBDIVISION IS 0.12 ACRES.
- THIS SUBDIVISION CONTAINS 12.11 TOTAL ACRES WITH 49 RESIDENTIAL LOTS FOR A GROSS DENSITY OF 4.05 LOTS PER ACRE.
- NO PART OF THIS SUBDIVISION IS LOCATED UPSTREAM FROM A CITY WATER SUPPLY LAKE.
- BASIS OF BEARING WAS ESTABLISHED USING THE TRIMBLE VRS NETWORK, NAD (83), TEXAS STATE PLANE COORDINATE SYSTEM, SOUTH CENTRAL ZONE, 4204, US SURVEY FOOT, GRID.
- UNLESS OTHERWISE NOTED, ALL CORNERS AND ANGLES ARE SET 1/2" REBAR WITH RED "MATKIN HOOVER ENG. & SURVEY" PLASTIC CAPS.
- THERE ARE 30 HERITAGE LEGACY TREES, AS DEFINED IN SUBSECTION 2.02.002, IDENTIFIED ON THIS PLAT.
- THE TOPOGRAPHICAL INFORMATION IS BASED ON VERTICAL DATUM NAVD 88.
- THE AREA OF RIGHT OF WAY (ROW) IN THIS SUBDIVISION IS 2.42 AC DEDICATED TO THE CITY OF BOERNE.
- THE AREA OF OPEN SPACE IS 1.91 AC.
- SOUTHGLEN PHASE 11A IS LOCATED WITHIN CITY OF BOERNE CITY LIMITS.
- LOTS 902 & 904 ARE DEDICATED AS OPEN SPACE AREA, UTILITY AND DRAINAGE EASEMENT.

STATE OF TEXAS  
COUNTY OF KENDALL

ENGINEER

I HEREBY CERTIFY THAT PROPER ENGINEERING CONSIDERATION HAS BEEN GIVEN THIS PLAT TO THE MATTERS OF STREETS, LOTS AND DRAINAGE LAYOUT. TO THE BEST OF MY KNOWLEDGE THIS PLAT CONFORMS TO ALL REQUIREMENTS OF THE SUBDIVISION ORDINANCE, EXCEPT FOR THOSE VARIANCES GRANTED BY THE PLANNING AND ZONING COMMISSION OF THE CITY OF BOERNE.



\_\_\_\_\_  
KENNETH B. KOLACNY  
LICENSED PROFESSIONAL ENGINEER NO. 86300  
MATKIN HOOVER ENGINEERING & SURVEYING

STATE OF TEXAS  
COUNTY OF KENDALL

BEFORE ME, THE UNDERSIGNED AUTHORITY ON THIS DAY PERSONALLY APPEARED \_\_\_\_\_, KNOWN TO ME TO BE THE PERSON WHOSE NAME IS SUBSCRIBED TO THE FOREGOING INSTRUMENT, AND ACKNOWLEDGED TO ME THAT HE EXECUTED THE SAME FOR THE PURPOSES AND CONSIDERATIONS THEREIN EXPRESSED AND IN THE CAPACITY THEREIN STATED. GIVEN UNDER MY HAND AND SEAL OF OFFICE THIS \_\_\_\_ DAY OF \_\_\_\_\_, A.D. 20\_\_\_\_.

\_\_\_\_\_  
NOTARY PUBLIC KENDALL COUNTY, TEXAS

STATE OF TEXAS  
COUNTY OF KENDALL

LAND SURVEYOR

I HEREBY CERTIFY THAT THIS PLAT IS TRUE AND CORRECT AND WAS PREPARED FROM AN ACTUAL SURVEY OF THE PROPERTY MADE ON THE GROUND UNDER MY SUPERVISION.

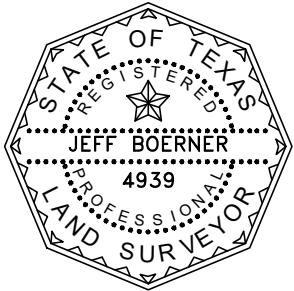

\_\_\_\_\_  
JEFF BOERNER  
REGISTERED PROFESSIONAL LAND SURVEYOR #4939

STATE OF TEXAS  
COUNTY OF KENDALL

BEFORE ME, THE UNDERSIGNED AUTHORITY ON THIS DAY PERSONALLY APPEARED \_\_\_\_\_, KNOWN TO ME TO BE THE PERSON WHOSE NAME IS SUBSCRIBED TO THE FOREGOING INSTRUMENT, AND ACKNOWLEDGED TO ME THAT HE EXECUTED THE SAME FOR THE PURPOSES AND CONSIDERATIONS THEREIN EXPRESSED AND IN THE CAPACITY THEREIN STATED. GIVEN UNDER MY HAND AND SEAL OF OFFICE THIS \_\_\_\_ DAY OF \_\_\_\_\_, A.D. 20\_\_\_\_.

\_\_\_\_\_  
NOTARY PUBLIC KENDALL COUNTY, TEXAS

STATE OF TEXAS  
COUNTY OF KENDALL

OWNER

THE OWNER OF LAND SHOWN ON THIS PLAT, IN PERSON OR THROUGH A DULY AUTHORIZED AGENT, DEDICATES TO THE USE OF THE PUBLIC, EXCEPT AREAS IDENTIFIED AS PRIVATE, FOREVER ALL STREETS, ALLEYS, PARKS, WATERCOURSES, DRAINS, EASEMENTS AND PUBLIC PLACES THEREON SHOWN FOR THE PURPOSE AND CONSIDERATION THEREIN EXPRESSED.

\_\_\_\_\_  
OWNER

\_\_\_\_\_  
DULY AUTHORIZED AGENT

STATE OF TEXAS  
COUNTY OF KENDALL

BEFORE ME, THE UNDERSIGNED AUTHORITY ON THIS DAY PERSONALLY APPEARED \_\_\_\_\_, KNOWN TO ME TO BE THE PERSON WHOSE NAME IS SUBSCRIBED TO THE FOREGOING INSTRUMENT, AND ACKNOWLEDGED TO ME THAT HE EXECUTED THE SAME FOR THE PURPOSES AND CONSIDERATIONS THEREIN EXPRESSED AND IN THE CAPACITY THEREIN STATED. GIVEN UNDER MY HAND AND SEAL OF OFFICE THIS \_\_\_\_ DAY OF \_\_\_\_\_, A.D. 20\_\_\_\_.

\_\_\_\_\_  
NOTARY PUBLIC KENDALL COUNTY, TEXAS

### PROJECT SUMMARY TABLE

	PHASE 11B
RESIDENTIAL LOTS:	35
TOTAL ACREAGE:	8.3 AC
AVERAGE LOTS/ACRE	4.22
LINEAR FEET OF STREET:	985 LF
OPEN SPACE:	0.70 AC
ROW ACREAGE:	1.77 AC

### DEVELOPER:

ASHTON WOODS HOMES  
CONTACT PERSON: MR. DAMON LYLES  
17319 SAN PEDRO AVE, STE 140  
SAN ANTONIO, TX 78232

**MATKIN HOOVER**

P.O. BOX 54  
8 SPENCER ROAD SUITE 100  
BOERNE, TEXAS 78009  
OFFICE: 830.249.0600 FAX: 830.249.0099  
TEXAS PE BOARD #F-004512

ENGINEERING  
& SURVEYING

CIVIL ENGINEERS SURVEYORS LAND PLANNERS  
CONSTRUCTION MANAGERS CONSULTANTS

DATE: JUNE 2018

JOB NO. 277130.02

SHEET 1 OF 2

A PRELIMINARY PLAT ESTABLISHING  
***SOUTHGLEN, PHASE 11B***

A 8.30 ACRE TRACT OF LAND, OUT OF THE J.R. AROCHA SURVEY NO. 171, ABSTRACT NO. 2, KENDALL COUNTY, TX AND BEING A PORTION OF A CALLED 7.89 ACRE TRACT OF LAND AS CONVEYED TO LANDQUEST ACQUISITIONS, LLC., OF RECORD IN VOLUME 1599 PAGE 56 OF THE OFFICIAL RECORDS OF KENDALL COUNTY, TX AND BEING A PORTION OF A CALLED 29.873 ACRE TRACT OF LAND AS CONVEYED TO ML & E LANDQUEST CASCADE CAVERNS, LLC., OF RECORD IN VOLUME 1478 PAGE 492 OF THE OFFICIAL RECORDS OF KENDALL COUNTY, TX.

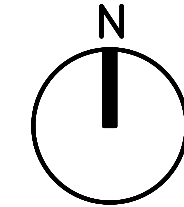

SCALE: 1"=100'

LEGEND

- EASEMENT GEOMETRY POINT
- FOUND 1/2" IRON ROD
- FOUND PK NAIL
- FOUND 1/2" IRON ROD WITH A RED "MATKIN-HOOVER ENG. & SURVEY" PLASTIC CAP
- FOUND 1/2" IRON ROD WITH AN ORANGE "MDS SURVEY" PLASTIC CAP
- PROJECT BOUNDARY
- - - EXISTING 2' CONTOUR
- - - EXISTING 10' CONTOUR
- - - CITY OF BOERNE CITY LIMITS LINE
- PHASE BOUNDARY

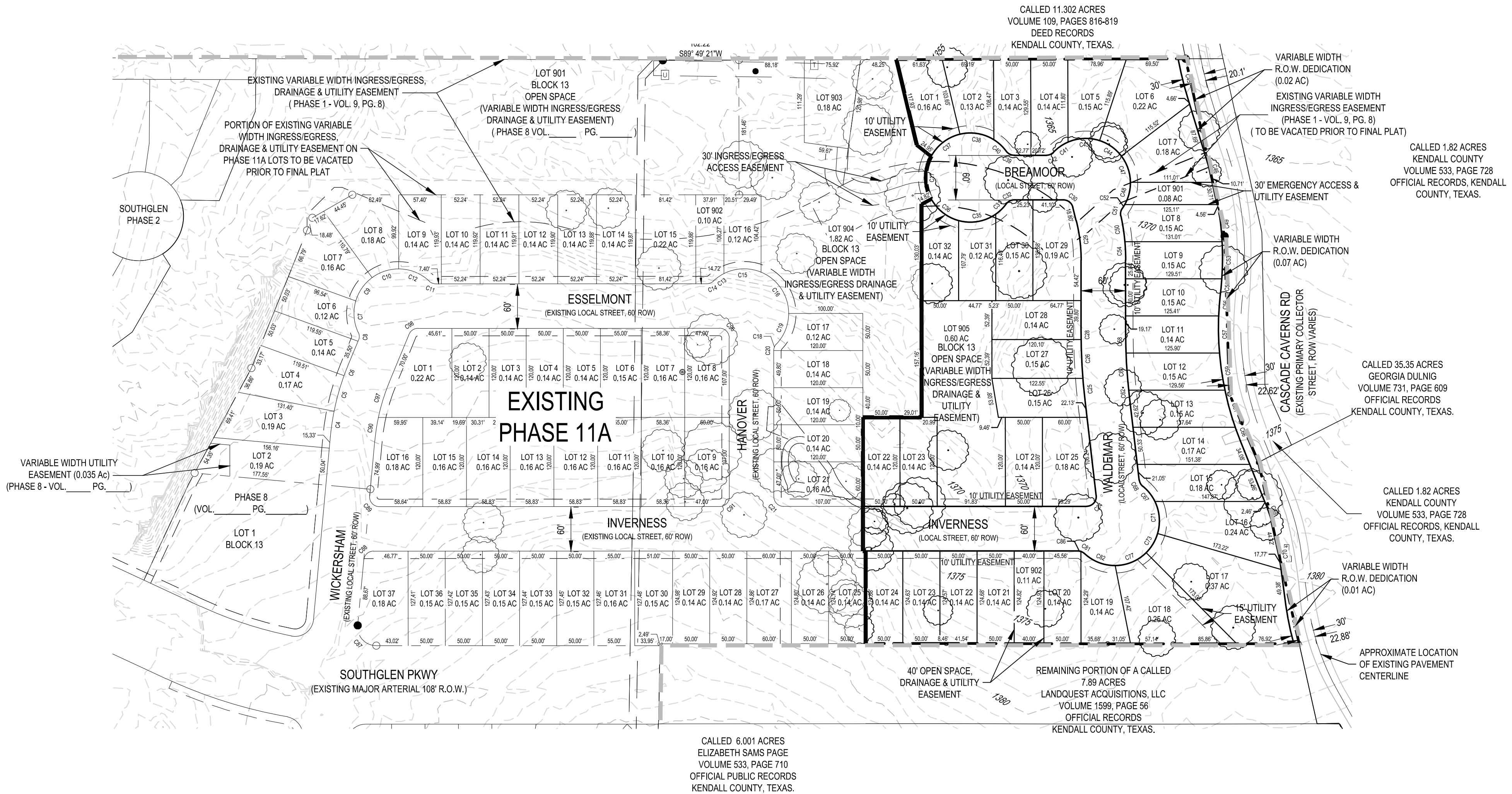

JUNE 2018

**MATKIN-HOOVER**

ENGINEERING & SURVEYING  
P.O. BOX 54  
8 SPENCER ROAD SUITE 100  
BOERNE, TEXAS 78006  
OFFICE: 830.240.0600 FAX: 830.240.0099  
TEXAS REGISTERED ENGINEERING FIRM F-004512  
CIVIL ENGINEERS SURVEYORS LAND PLANNERS  
CONSTRUCTION MANAGERS CONSULTANTS