

STATE OF TEXAS  
COUNTY OF KENDALL

I HEREBY CERTIFY THAT PROPER ENGINEERING CONSIDERATION HAS BEEN GIVEN THIS PLAT TO THE MATTERS OF STREETS, LOTS AND DRAINAGE LAYOUT. TO THE BEST OF MY KNOWLEDGE THIS PLAT CONFORMS TO ALL REQUIREMENTS OF THE SUBDIVISION ORDINANCE, EXCEPT FOR THOSE VARIANCES GRANTED BY THE PLANNING AND ZONING COMMISSION OF THE CITY OF BOERNE.

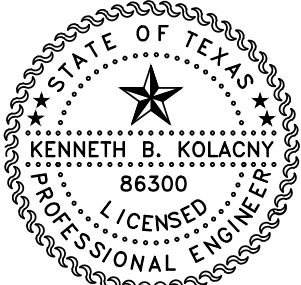

KENNETH B. KOLACNY  
LICENSED PROFESSIONAL ENGINEER #86300  
MATKIN HOOVER ENGINEERING

SWORN TO AND SUBSCRIBED BEFORE ME THIS THE \_\_\_\_ DAY OF \_\_\_\_\_,

\_\_\_\_\_  
NOTARY PUBLIC IN AND FOR THE STATE OF TEXAS

STATE OF TEXAS  
COUNTY OF KENDALL

I HEREBY CERTIFY THAT THIS PLAT IS TRUE AND CORRECT AND WAS PREPARED FROM AN ACTUAL SURVEY OF THE PROPERTY MADE ON THE GROUND UNDER MY SUPERVISION.



KYLE PRESSLER  
REGISTERED PROFESSIONAL LAND SURVEYOR #6528  
MATKIN HOOVER LAND SURVEYING

SWORN TO AND SUBSCRIBED BEFORE ME THIS THE \_\_\_\_ DAY OF \_\_\_\_\_,

\_\_\_\_\_  
NOTARY PUBLIC IN AND FOR THE STATE OF TEXAS.

STATE OF TEXAS  
COUNTY OF KENDALL

THE OWNER OF LAND SHOWN ON THIS PLAT, IN PERSON OR THROUGH A DULY AUTHORIZED AGENT, DEDICATES TO THE USE OF THE PUBLIC, EXCEPT AREAS IDENTIFIED AS PRIVATE, FOREVER ALL STREETS, ALLEYS, PARKS, WATERCOURSES, DRAINS, EASEMENTS AND PUBLIC PLACES THEREON SHOWN FOR THE PURPOSE AND CONSIDERATION THEREIN EXPRESSED.

\_\_\_\_\_  
OWNER

\_\_\_\_\_  
DULY AUTHORIZED AGENT

STATE OF TEXAS  
COUNTY OF KENDALL

BEFORE ME, THE UNDERSIGNED AUTHORITY ON THIS DAY PERSONALLY APPEARED \_\_\_\_\_, KNOWN TO ME TO BE THE PERSON WHOSE NAME IS SUBSCRIBED TO THE FOREGOING INSTRUMENT, AND ACKNOWLEDGED TO ME THAT HE EXECUTED THE SAME FOR THE PURPOSES AND CONSIDERATIONS THEREIN EXPRESSED AND IN THE CAPACITY THEREIN STATED. GIVEN UNDER MY HAND AND SEAL OF OFFICE THIS \_\_\_\_ DAY OF \_\_\_\_\_, A.D. 20 \_\_\_\_.

\_\_\_\_\_  
NOTARY PUBLIC KENDALL COUNTY, TEXAS

STATE OF TEXAS  
COUNTY OF KENDALL

I, \_\_\_\_\_, COUNTY CLERK OF SAID COUNTY, DO HEREBY CERTIFY THAT THE FOREGOING INSTRUMENT OF WRITING WITH ITS CERTIFICATE OF AUTHENTICATION WAS FILED FOR RECORD IN MY OFFICE, ON THE \_\_\_\_ DAY OF \_\_\_\_\_, A.D. 20 \_\_\_\_, AT \_\_\_\_\_, \_\_\_\_ M., IN THE RECORDS OF DEEDS AND PLATS OF SAID COUNTY, IN BOOK \_\_\_\_\_ VOLUME \_\_\_\_\_, ON PAGE \_\_\_\_\_. IN TESTIMONY WHEREOF, WITNESS BY HAND AND OFFICIAL SEAL OF OFFICE, THIS \_\_\_\_ DAY OF \_\_\_\_\_, A.D. 20 \_\_\_\_, TAX CERTIFICATE AFFIDAVIT FILED THIS DATE IN VOLUME \_\_\_\_\_ PAGE \_\_\_\_\_, KENDALL COUNTY OFFICIAL RECORDS. IN TESTIMONY WHEREOF, WITNESS BY HAND AND OFFICIAL SEAL OF OFFICE, THIS DAY OF \_\_\_\_\_, A.D., 20 \_\_\_\_.

\_\_\_\_\_  
COUNTY CLERK, KENDALL COUNTY, TEXAS

BY: \_\_\_\_\_, DEPUTY

# A PRELIMINARY PLAT ESTABLISHING SHORELINE PARK, PHASE 1

A 14.02 ACRE TRACT OF LAND, LOCATED IN THE NICOLAS FLORES SURVEY NO. 174, ABSTRACT NO. 166, KENDALL COUNTY, TEXAS. SAID 14.02 ACRE TRACT OF LAND BEING A REMAINING PORTION OF A 146.831 ACRE TRACT OF LAND, RECORDED IN VOLUME 1431, PAGE 263, OFFICIAL RECORDS, KENDALL COUNTY, TEXAS.

49 NEW RESIDENTIAL LOTS - 2 OPEN SPACE LOTS - 2186 LF OF PRIVATE STREET - 0.2197 ACRES PUBLIC RIGHT-OF-WAY DEDICATION

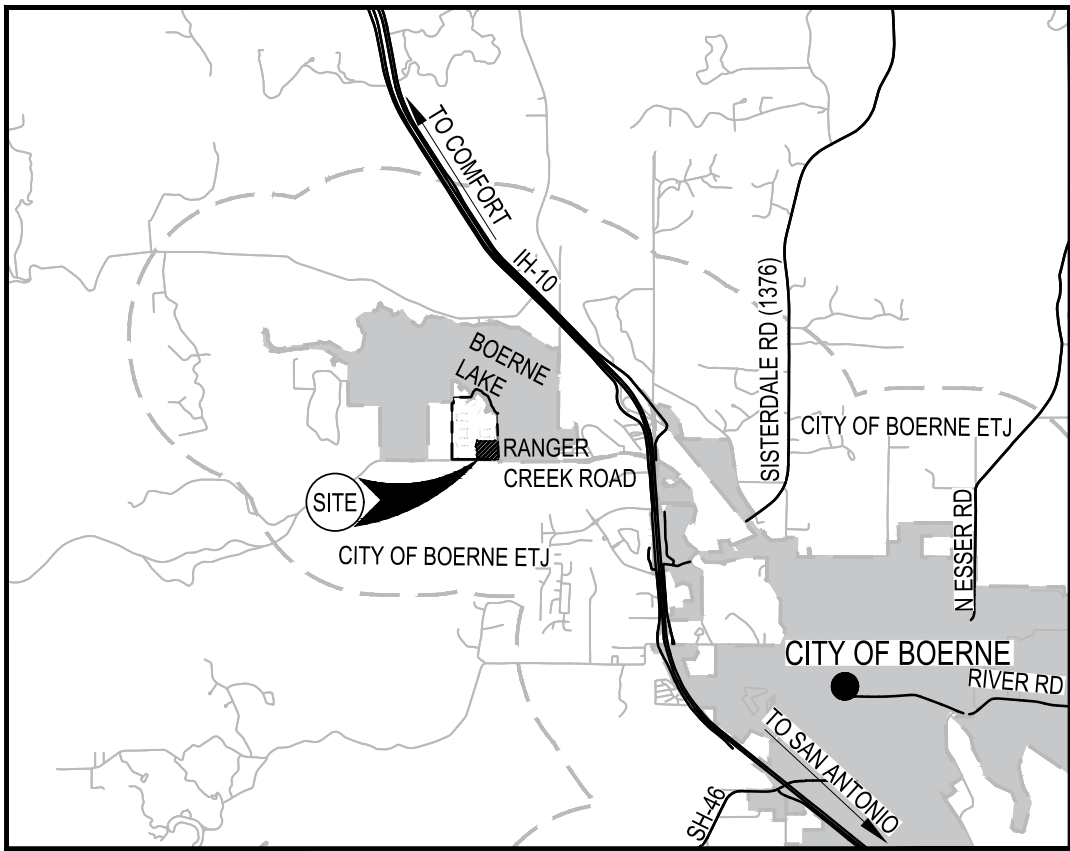

LOCATION MAP - BOERNE, TEXAS  
NOT TO SCALE

## SECONDARY ACCESS NOTE:

DEVELOPER SHALL CONSTRUCT THE SECONDARY APPROVED FIRE APPARATUS ACCESS ROAD AS REQUIRED BY IFC 2015, APPENDIX D.107 AT SUCH TIME THAT EITHER OF THE FOLLOWING TWO CONDITIONS ARE MET.

- AT LEAST 30 RESIDEINTIAL UNITS HAVE STARTED CONSTRUCTION
- CONSTRUCTION OF PHASE 2 BEGINS.

## LANDSCAPE NOTE:

RESIDENTIAL LOTS IN EXCESS OF 12,500 SQ FT SHALL ONLY IRRIGATE THE AREA THAT LIES WITHIN 75 FEET OF THE MAIN RESIDENCE. TURF GRASSES SHALL BE LIMITED TO ZOYSIA, BUFFALO OR BERMUDA GRASSES OR OTHER GRASSES APPROVED BY THE CITY MANAGER OR HIS OR HER DESIGNATED REPRESENTATIVE. (ORD. NO. 2004-20). XERISCAPING IS PERMITTED AS DESCRIBED IN THE CITY OF BOERNE ZONING ORDINANCE, ARTICLE 3, SECTION 3.07.003D.

## FENCE NOTES:

GATES ACROSS EASEMENT: DOUBLE SWING GATES WITH A MINIMUM CLEAR OPENING OF 12 FEET WIDE SHALL BE INSTALLED WHEREVER FENCES CROSS UTILITY AND DRAINAGE EASEMENTS.

OBSTRUCTIONS OF DRAINAGE: ADEQUATE STRUCTURES SHALL BE PROVIDED TO ALLOW THE UNHINDERED PASSAGE OF ALL STORM AND DRAINAGE FLOWS WHEREVER FENCES CROSS DRAINAGE EASEMENTS.

## TAX CERTIFICATE:

TAX CERTIFICATE AFFIDAVIT FILED THIS DATE IN VOLUME \_\_\_\_\_, PAGE \_\_\_\_\_, KENDALL COUNTY OFFICIAL RECORDS.

## SIDEWALK NOTE:

AT SUCH TIME AS A LOT IS DEVELOPED, A FIVE-FOOT WIDE REINFORCED CONCRETE SIDEWALK SHALL BE INSTALLED ADJACENT TO ALL PROPERTY LINES OF EACH LOT WHERE THE LOT ABUTS PUBLIC OR PRIVATE STREET.

## SETBACKS IN THE ETJ:

LOT SETBACKS ARE DETERMINED BY THE CITY OF BOERNE ZONING ORDINANCE ENFORCED AT THE TIME OF DEVELOPMENT. THE USE THAT IS BEING CONSTRUCTED AND THE LOT SIZE SHALL DETERMINE WHICH SETBACK SHALL APPLY

## PROJECT SUMMARY TABLE

	PHASE 1
TOTAL LOTS:	49
TOTAL ACREAGE:	14.02 AC
AVERAGE LOTS/ACRE	3.49
LINEAR FEET OF STREET:	2,186 LF
OPEN SPACE:	3.02 AC
ROW ACREAGE:	3.44 AC

## IMPERVIOUS COVER CALCULATION

DESCRIPTION	IMPERVIOUS COVER
STREETS & SIDEWALK	2.50 AC
HOUSES	2.40 AC
DRIVEWAYS	0.40 AC
CONC. RIP-RAP / DRAINS	0.06 AC
TOTAL	5.36 AC
% IMPERVIOUS	38.21%

## GENERAL NOTES:

- THE AREA OF THE SMALLEST LOT IN THIS SUBDIVISION IS 0.132 ACRES.
- THIS SUBDIVISION CONTAINS 14.02 TOTAL ACRES WITH 49 LOTS FOR A GROSS DENSITY OF 3.49 LOTS PER ACRE.
- A PART OF THIS SUBDIVISION IS LOCATED UPSTREAM FROM A CITY WATER SUPPLY LAKE.
- BASIS OF BEARING WAS ESTABLISHED USING THE TRIMBLE VRS NETWORK, NAD (83), TEXAS STATE PLANE COORDINATE SYSTEM, SOUTH CENTRAL ZONE, 4204, US SURVEY FOOT, GRID.
- UNLESS OTHERWISE NOTED, ALL CORNERS AND ANGLES ARE SET 1/2" REBAR WITH RED "MATKIN HOOVER ENG. & SURVEY" PLASTIC CAPS.
- THERE ARE NO HERITAGE LEGACY TREES, AS DEFINED IN SUBSECTION 2.02.002, IDENTIFIED ON THIS PLAT.
- THE TOPOGRAPHICAL INFORMATION IS BASED ON VERTICAL DATUM NAVD 88.
- ALL STREETS WITHIN THIS SUBDIVISION WILL BE PRIVATELY MAINTAINED BY A PROPERTY OWNERS ASSOCIATION.
- THE SUBDIVISION CONTAINS TWO PARK / OPEN SPACE LOTS.
- THE AREA OF OPEN SPACE IS 3.02 AC.
- SHORELINE PARK PHASE 1 IS LOCATED WITHIN CITY OF BOERNE ETJ.
- LOTS 900 AND 902 ARE DEDICATED AS OPEN SPACE, UTILITY AND DRAINAGE EASEMENT.

## NOTES FOR PLAT IN E.T.J.:

### FIRE MARSHALL APPROVAL:

AT TIME OF DEVELOPMENT OF THE SUBDIVISION, THE OWNER / DEVELOPER SHALL OBTAIN A DEVELOPMENT PERMIT FOR KENDALL COUNTY; SUBMIT A SITE PLAN FOR THE PROPOSED DEVELOPMENT AND A LETTER OF APPROVAL FROM THE KENDALL COUNTY FIRE MARSHALL

DETENTION SHALL BE PROVIDED FOR THE SUBDIVISION UNLESS OTHERWISE APPROVED BY THE CITY OF BOERNE AND KENDALL COUNTY. PRIOR TO ANY IMPROVEMENTS BEING MADE IN THE SUBDIVISION, CITY OF BOERNE SHALL REVIEW AND APPROVE DETENTION FOR THE SITE. KENDALL COUNTY RESERVES THE RIGHT TO COMMENT ON THE DETENTION PLAN.

### IMPACT FEE ASSESSMENT:

ASSESSMENT AND COLLECTION OF THE CITY OF BOERNE WATER AND WASTEWATER UTILITIES' CAPITAL RECOVERY FEES SHALL BE THE AMOUNT PER LOT AS SET FORTH IN CITY ORDINANCE NO 2017-13, SECTION 1.10(5)

### EASEMENT NOTES:

ALL PROPERTIES DESIGNATED AS EASEMENTS SHALL OR MAY BE UTILIZED FOR THE FOLLOWING PURPOSES:

### DRAINAGE EASEMENT:

DRAINAGE, WATER DIVERSION, AND SANITARY CONTROL, INCLUDING WITHOUT LIMITATION, WALLS, BEDS, EMBANKMENTS, SPILLWAYS, APPURTENANCES, AND OTHER ENGINEERED DEVICES (THE "DRAINAGE SYSTEM").

TOGETHER WITH THE RIGHT OF INGRESS AND EGRESS OVER PASSABLE AREAS OF THE GRANTOR'S ADJACENT LAND, WHEN THE DELINEATED ENTRANCE POINT THAT ABUTS PUBLIC RIGHT-OF-WAY IS OBSTRUCTED AND / OR INACCESSIBLE, EITHER IN WHOLE OR IN PART, IN ORDER TO ACCESS OR LEAVE THE EASEMENT FOR THE PURPOSE OF CONSTRUCTING, RECONSTRUCTING, INSPECTING, PATROLLING, OPERATING, MAINTAINING, REPAIRING, AND REMOVING THE DRAINAGE SYSTEM; THE RIGHT TO CHANGE THE SIZE OF THE DRAINAGE SYSTEM WITHIN THE EASEMENT; THE RIGHT TO RELOCATE ALONG THE SAME GENERAL DIRECTION OF THE DRAINAGE SYSTEM; THE RIGHT TO CREATE AND / OR DREDGE A STREAM COURSE, REFILL, OR DIG OUT SUCH STREAM COURSE, ESTABLISH OR CHANGE STREAM EMBANKMENTS WITHIN THE EASEMENT, INSTALL STORM SEWER SYSTEMS, CULVERTS, WATER GAPS, AND PROTECTING RAILS; THE RIGHT TO REMOVE FROM THE EASEMENT ALL TREES AND PARTS THEREOF, OR OTHER OBSTRUCTIONS, WHICH REASONABLY ENDANGER OR MAY REASONABLY INTERFERE WITH THE EFFICIENCY OF THE DRAINAGE SYSTEM; AND THE RIGHT TO PLACE TEMPORARY STRUCTURES FOR USE IN CONSTRUCTING OR REPAIRING THE DRAINAGE SYSTEM.

WITH RESPECT TO THE DRAINAGE SYSTEM, IT IS EXPRESSLY AGREED AND UNDERSTOOD BY ALL PARTIES HERETO, THAT THE INTENTION IS TO IMPROVE CONDITIONS OF SANITATION AND WATER DRAINAGE CONTROL ON THE PROPERTY FOR THE BENEFIT OF THE PROPERTY, ADJACENT PROPERTY, AND THE COMMUNITY, BUT THE CITY DOES NOT GUARANTEE OR WARRANT THAT SUCH CONTROL WORK WILL BE EFFECTIVE, NOR DOES THE CITY ASSUME ANY ADDITIONAL LIABILITY WHATSOEVER FOR THE EFFECTS OF FLOOD, STANDING WATER, OR DRAINAGE ON OR TO THE PROPERTY, OR ANY OTHER PROPERTY OR PERSONS THAT MIGHT BE AFFECTED BY SAID STREAM, WASH, OR GULLY IN ITS NATURAL STATE OR AS CHANGED BY THE CITY.

- THE GRANTOR SPECIFICALLY RESERVES THE RIGHT TO USE ALL OR ANY PART OF THE EASEMENT FOR ANY PURPOSE, WHICH DOES NOT DAMAGE, DESTROY, INJURE, AND / OR UNREASONABLY INTERFERE WITH THE GRANTEE'S USE OF THE EASEMENT.
- THE GRANTEE SHALL MAKE COMMERCIALY REASONABLE EFFORTS TO ENSURE THE DAMAGE TO THE PROPERTY IS MINIMIZED AND WILL AT ALL TIMES, AFTER DOING ANY WORK IN CONNECTION WITH THE DRAINAGE SYSTEM, RESTORE THE PROPERTY TO THE CONDITION IN WHICH THE PROPERTY WAS FOUND BEFORE SUCH WORK WAS UNDERTAKEN TO THE EXTENT THAT SUCH RESTORATION IS REASONABLE IN ACCORDANCE WITH THE GRANTEE'S USUAL AND CUSTOMARY PRACTICES.
- THE GRANTEE SHALL MAKE NECESSARY MODIFICATIONS AND IMPROVEMENTS TO CONFORM WITH THE CITY OF BOERNE DRAINAGE POLICY AND PLAN AT SUCH A TIME AS THE SAID PLAN AND POLICY ARE ENACTED BY CITY COUNCIL OF THE CITY OF BOERNE, TEXAS.

### UTILITY EASEMENT (U.E.):

UTILITIES, INCLUDING, WITHOUT LIMITATION, SEWER, WATER, GAS, ELECTRICITY, TELEPHONE AND CABLE TELEVISION, WITH ALL NECESSARY AND/OR DESIRABLE LINES, LATERALS AND/OR APPURTENANCES THERETO (THE "UTILITIES").

TOGETHER WITH THE RIGHT OF INGRESS AND EGRESS OVER THE ADJACENT LAND TO OR FROM THE EASEMENT FOR THE PURPOSE OF CONSTRUCTING, RECONSTRUCTING, INSPECTING, PATROLLING, OPERATING, MAINTAINING, REPAIRING AND REMOVING THE UTILITIES; THE RIGHT TO PLACE NEW OR ADDITIONAL UTILITIES IN THE EASEMENT AND TO CHANGE THE SIZE THEREOF; THE RIGHT TO RELOCATE ALONG THE SAME GENERAL DIRECTION OF THE UTILITIES; THE RIGHT TO REMOVE FROM THE EASEMENT ALL TREES AND PARTS THEREOF, OR OTHER OBSTRUCTIONS, WHICH REASONABLY ENDANGER OR MAY REASONABLY INTERFERE WITH THE EFFICIENCY OR OPERATION OF THE UTILITIES; AND THE RIGHT TO PLACE TEMPORARY STRUCTURES FOR USE IN CONSTRUCTING OR REPAIRING THE UTILITIES.

- THE PROPERTY OWNER RETAINS THE RIGHT TO USE ALL OR ANY PART OF THE EASEMENT FOR ANY PURPOSE WHICH DOES NOT DAMAGE, DESTROY, INJURE, AND/OR UNREASONABLY INTERFERE WITH THE USE OF THE EASEMENT. HOWEVER, THE EASEMENT SHALL BE KEPT CLEAR OF ALL STRUCTURES OR OTHER IMPROVEMENTS.
- THE CITY SHALL MAKE COMMERCIALY REASONABLE EFFORTS TO ENSURE THE DAMAGE TO THE PROPERTY IS MINIMIZED AND THE CITY WILL AT ALL TIMES, AFTER DOING ANY WORK IN CONNECTION WITH THE SYSTEM, RESTORE THE PROPERTY TO THE CONDITION IN WHICH THE PROPERTY WAS FOUND BEFORE SUCH WORK WAS UNDERTAKEN TO THE EXTENT THAT SUCH RESTORATION IS REASONABLE IN ACCORDANCE WITH THE CITY'S USUAL AND CUSTOMARY PRACTICES.
- PROPERTY OWNER SHALL NOT MAKE ANY IMPROVEMENTS IN THE UTILITY/ELECTRIC EASEMENTS THAT CONFLICTS WITH THE NATIONAL ELECTRIC SAFETY CODE (NEC). THE UTILITY IS NOT RESPONSIBLE FOR REMOVAL OF ANY IMPROVEMENTS IN CONFLICT WITH THE NEC.

OWNER/DEVELOPER:

KB HOMELONESTAR INC.  
4800 FREDERICKSBURG ROAD  
SAN ANTONIO, TX 78229

**MATKIN HOOVER**

P.O. BOX 54  
8 SPENCER ROAD SUITE 100  
BOERNE, TEXAS 78006  
OFFICE: 830.249.0600 FAX: 830.249.0999  
TEXAS REGISTERED ENGINEERING FIRM E-004512

ENGINEERING  
& SURVEYING

CIVIL ENGINEERS SURVEYORS LAND PLANNERS  
CONSTRUCTION MANAGERS CONSULTANTS

DATE: APRIL, 2019

JOB NO. 2615.03

SHEET 01 OF 2

Curve Table			
Curve #	Length	Radius	Delta
C1	38.9'	220.0'	010°07'54"
C2	22.7'	13.0'	100°07'54"
C3	6.1'	13.0'	027°03'58"
C4	6.1'	13.0'	026°50'42"
C5	53.8'	60.0'	051°19'50"
C6	30.5'	60.0'	029°07'33"
C7	30.5'	60.0'	029°07'33"
C8	30.5'	60.0'	029°07'33"
C9	127.8'	60.0'	122°00'28"
C10	28.4'	60.0'	027°06'21"
C11	12.2'	13.0'	053°54'40"
C12	19.8'	13.0'	087°27'13"

Curve Table			
Curve #	Length	Radius	Delta
C13	98.1'	630.0'	008°55'06"
C14	20.7'	13.0'	091°14'51"
C15	14.4'	370.0'	002°13'31"
C16	27.8'	370.0'	004°18'04"
C17	9.9'	13.0'	043°26'44"
C18	170.0'	60.0'	162°22'46"
C19	17.4'	60.0'	016°37'09"
C20	9.9'	13.0'	043°26'44"
C21	23.3'	13.0'	102°39'28"
C22	120.8'	370.0'	018°42'32"
C23	33.1'	430.0'	004°24'19"
C24	15.9'	430.0'	002°07'16"

Curve Table			
Curve #	Length	Radius	Delta
C25	20.9'	13.0'	092°06'27"

LEGEND

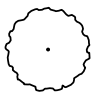

EXISTING HERITAGE LEGACY TREE

EASEMENT GEOMETRY POINT

FOUND 1/2" IRON ROD

FOUND PK NAIL

FOUND 1/2" IRON ROD WITH A RED "MATKIN-HOOVER ENG. & SURVEY" PLASTIC CAP

FOUND 1/2" IRON ROD WITH AN ORANGE "MDS SURVEY" PLASTIC CAP

PROJECT BOUNDARY

EXISTING 2' CONTOUR

EXISTING 10' CONTOUR

CITY OF BOERNE CITY LIMITS LINE

PHASE BOUNDARY

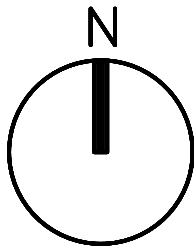

SCALE: 1"=100'

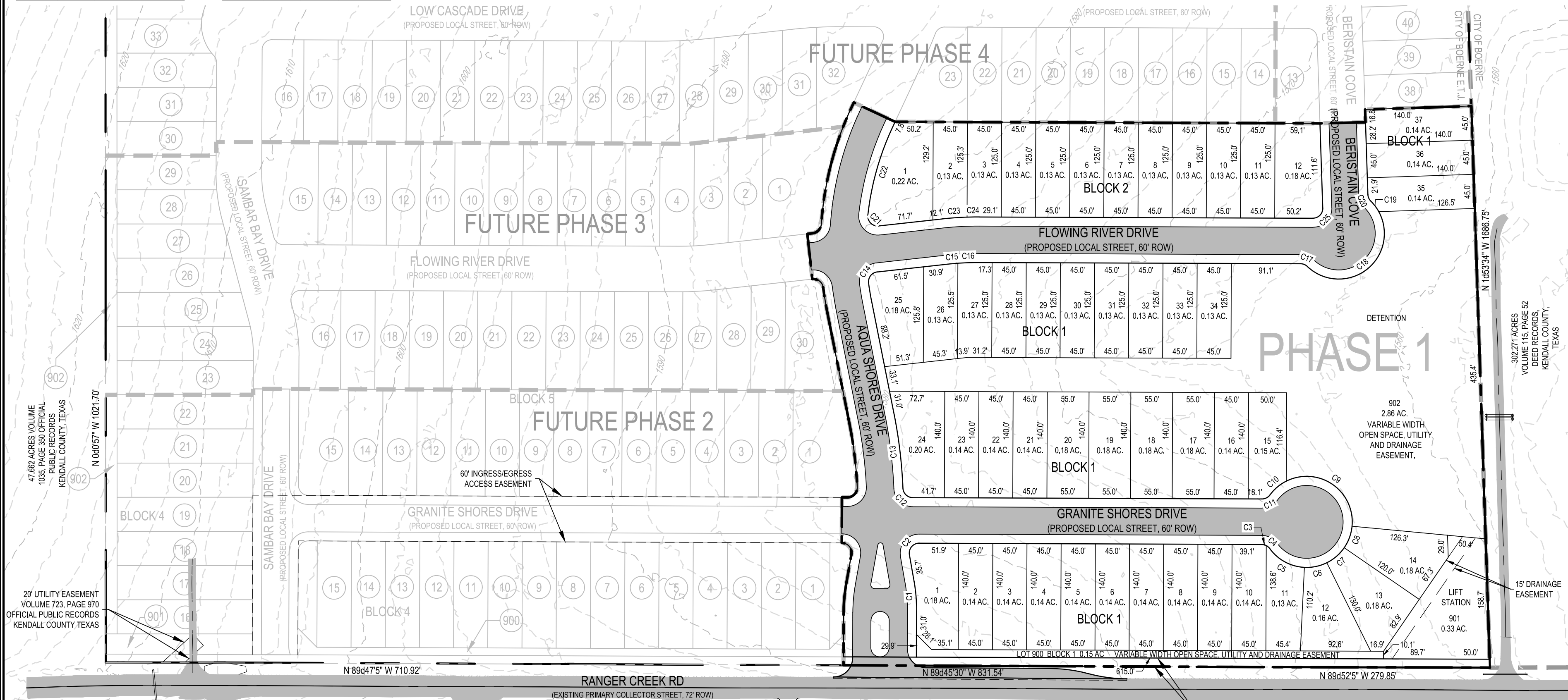

47.662 ACRES VOLUME 1035, PAGE 350 OFFICIAL PUBLIC RECORDS, KENDALL COUNTY, TEXAS

20' UTILITY EASEMENT VOLUME 723, PAGE 970 OFFICIAL PUBLIC RECORDS, KENDALL COUNTY, TEXAS

HENRY J. MOORE SURVEY NO. 573 ABSTRACT NO. 333

WILLIAM L. CASNEAU SURVEY NO. 175 ABSTRACT NO. 127

0.2197 ACRE ROW DEDICATION

A PRELIMINARY PLAT ESTABLISHING  
**SHORELINE PARK, PHASE 1**

BEING A 14.02 ACRE TRACT OF LAND, LOCATED IN THE NICOLAS FLORES SURVEY NO. 174, ABSTRACT NO. 166, KENDALL COUNTY, TEXAS. SAID 14.02 ACRE TRACT OF LAND BEING A REMAINING PORTION OF A 146.831 ACRE TRACT OF LAND, RECORDED IN VOLUME 1431, PAGE 263, OFFICIAL RECORDS, KENDALL COUNTY, TEXAS.

DEVELOPER:  
KB HOMEBUILDERS

OWNER:  
BOERNE LAKE FRONT PARTNERS, LLC  
P.O. BOX 2307  
BOERNE, TX 78006

**MATKIN-HOOVER**  
ENGINEERING & SURVEYING  
P.O. BOX 54  
8 SPENCER ROAD SUITE 100  
BOERNE, TEXAS 78006  
OFFICE: 830.249.0600 FAX: 830.249.0099  
TEXAS REGISTERED ENGINEERING FIRM F-004512  
CIVIL ENGINEERS SURVEYORS LAND PLANNERS  
CONSTRUCTION MANAGERS CONSULTANTS

DATE: APRIL, 2019

JOB NO. 2615.03

SHEET 02 OF 2