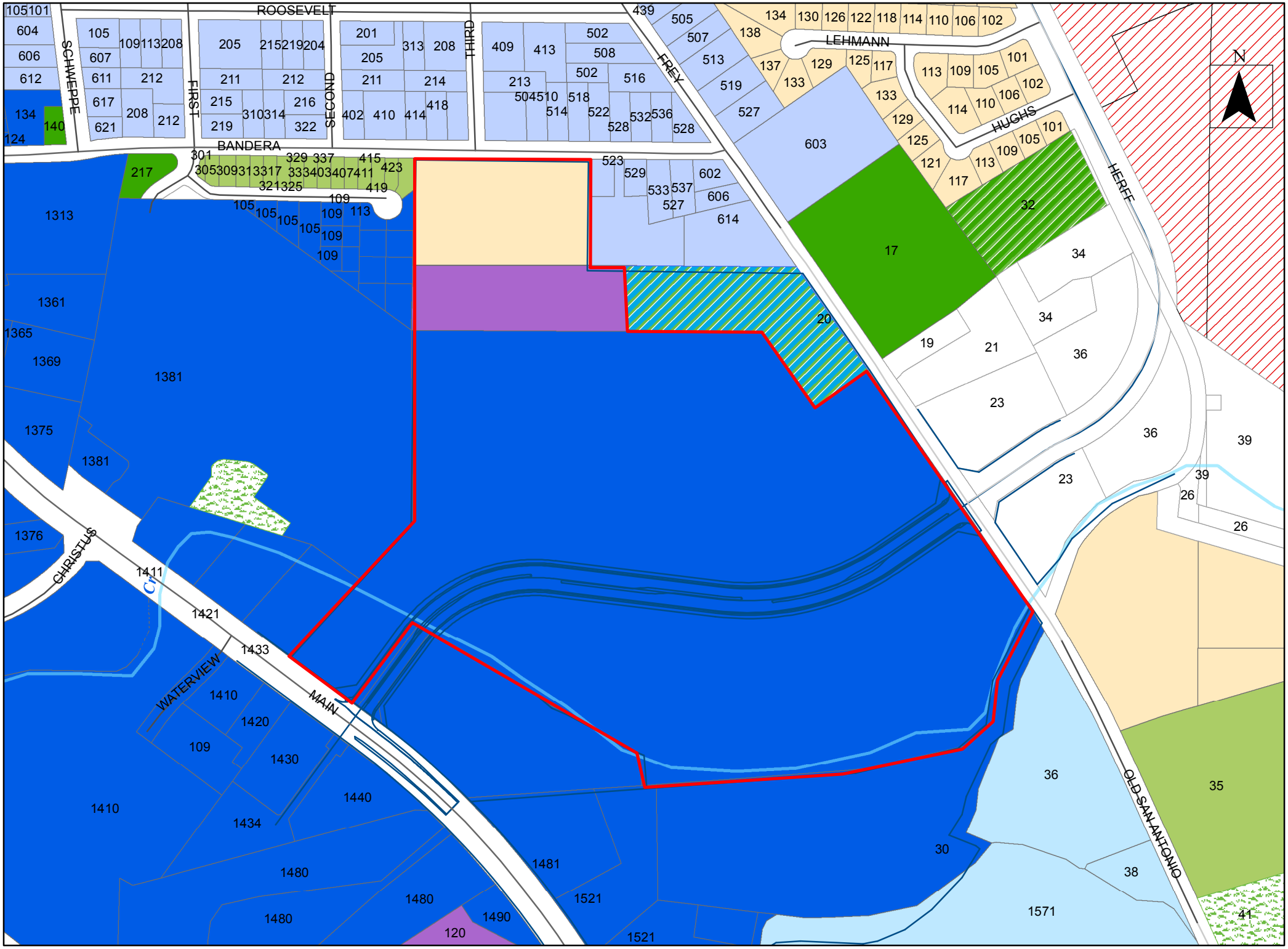# The Commons at Menger Creek