

ORDINANCE NO. 2017-09

AN ORDINANCE AMENDING ORDINANCE NO. 2007-64, CAPTIONED, "ZONING ORDINANCE OF THE CITY OF BOERNE, TEXAS", DATED DECEMBER 18, 2007, BY AMENDING ARTICLE 5, SECTION 32, APPLYING THE SOUTH BOERNE (SOBO) OVERLAY DISTRICT DESIGNATION TO +/- 160 ACRES LOCATED AT 115 NORRIS LN, 1376 S MAIN ST, 109 WATERVIEW PKWY, 1410 S MAIN ST, 1420 S MAIN ST, 1430 S MAIN ST, 1434 S MAIN ST, 20 OLD SAN ANTONIO RD, MAIN ST, HERFF RD, 1481 S MAIN ST, 1521 S MAIN ST, 30 OLD SAN ANTONIO RD, (KAD NOS. 42559, 153703, 153704, 42558, 153705, 48830, 48829, 48828, 62206, 49469, 49470, 39338, 288416, 291873, 33697, 33698, 37636, 33695, AND 15887); REPEALING ALL ORDINANCES IN CONFLICT; CONTAINING A SEVERANCE CLAUSE; AND DECLARING AN EFFECTIVE DATE

WHEREAS, the City Council of the City of Boerne has complied with all requirements of notice of public hearing as required by the Zoning Ordinance of the City of Boerne; and

WHEREAS, the City Council is required to permanently zone properties that have been annexed into the City; and

WHEREAS, it is the intent of the City Council to provide harmony between existing zoning districts and proposed land uses; and

WHEREAS, the City Council desires to amend the zoning map by applying the South Boerne (SoBo) Overlay District designation to +/-160 acres located at 115 Norris Ln, 1376 S Main St, 109 Waterview Pkwy, 1410 S Main St, 1420 S Main St, 1430 S Main St, 1434 S Main St, 20 Old San Antonio Rd, Main St, Herff Rd, 1481 S Main St, 1521 S Main St, 30 Old San Antonio Rd;

NOW THEREFORE, BE IT ORDAINED BY THE CITY COUNCIL OF THE CITY OF BOERNE, TEXAS:

Section 1.

That Article 5, Section 32, of the City of Boerne Zoning Ordinance and particularly the Zoning Map of the City of Boerne, is amended by applying the SoBo Overlay District designation to the properties shown on the following map. The SoBo Overlay District is designated for commercial, mixed use and residential development and includes all property as indicated on the Zoning Map and the regulating Plan. The existing Entrance Corridor Overlay District shall also apply.

Section 2.

That the Zoning Maps of the City of Boerne be amended to indicate the previously described change.

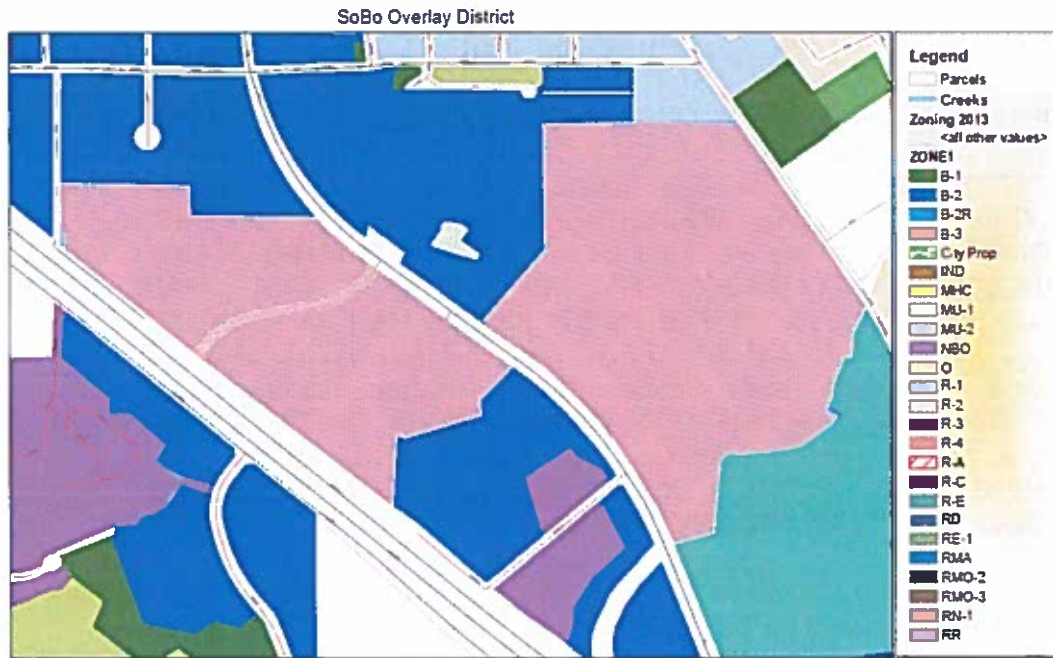

Section 3.

That all provisions of the Code of Ordinances of the City of Boerne not herein amended or repealed shall remain in full force and effect.

Section 4.

That all other ordinances or parts of ordinances in conflict herewith are hereby repealed to the extent that they are in conflict.

Section 5.

That if any provisions of this ordinance shall be held void or unconstitutional, it is hereby provided that all other parts of the same which are not held void or unconstitutional shall remain in full force and effect.

Section 6.

This ordinance will take effect upon the second and final reading of same.

PASSED AND APPROVED on this the first reading the 14th day of March, 2017.

PASSED, APPROVED AND ADOPTED on this the second reading the ____ day of March 2017.

APPROVED:

Mayor

ATTEST:

City Secretary

APPROVED AS TO FORM:

City Attorney