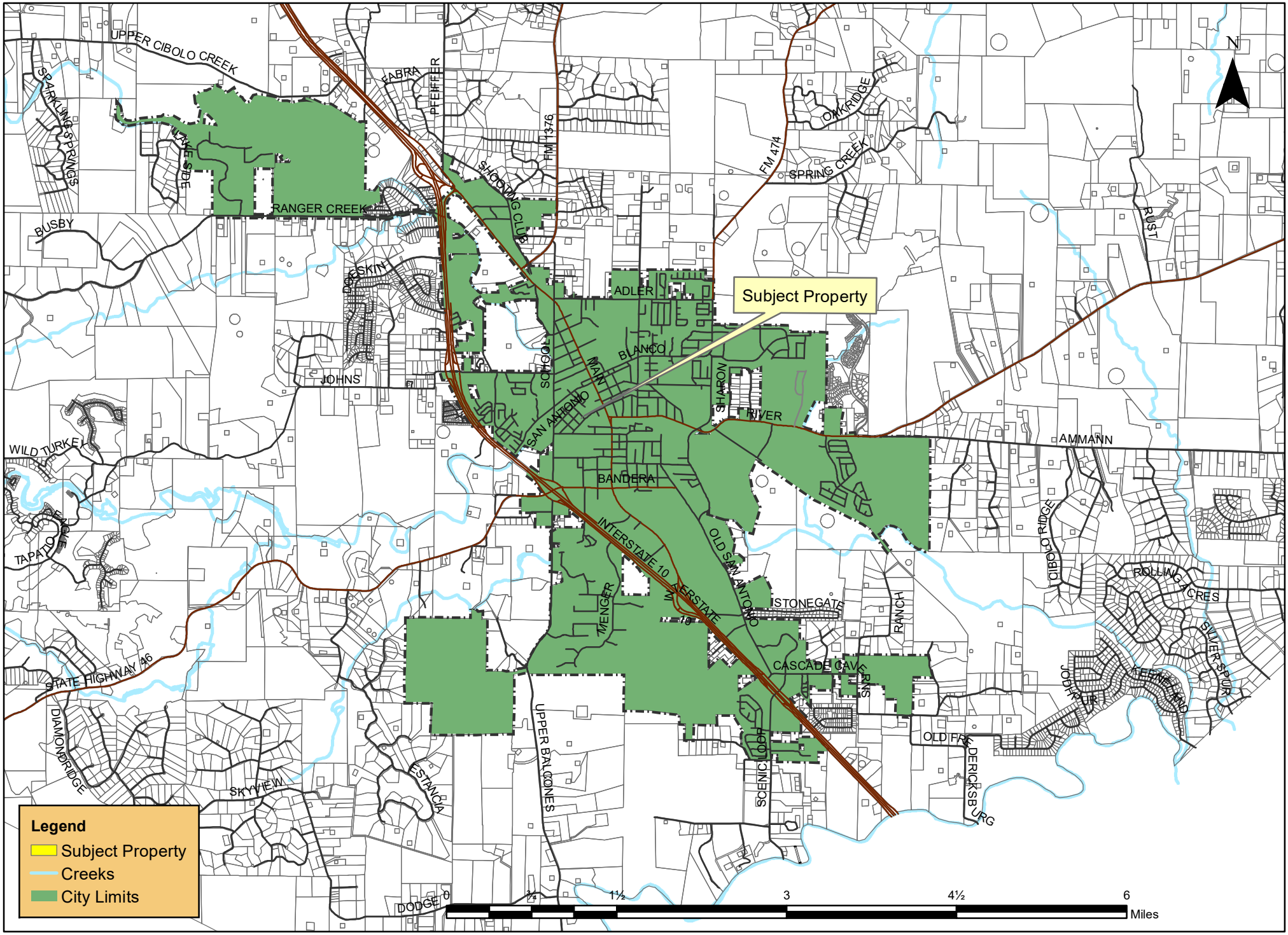428 Herff Street (KAD 46417)