

A 3.942 ACRE TRACT OF LAND OUT OF THE J.M. MCCULLOUGH SURVEY NO. 185, ABSTRACT NO. 346, KENDALL COUNTY, TEXAS, BEING A COMBINATION OF A 3.503 ACRE TRACT DESCRIBED IN DEED RECORDED IN VOLUME 533, PAGE 266, A 0.043 OF AN ACRE TRACT AND A 0.349 OF AN ACRE TRACT, BOTH DESCRIBED IN DEED RECORDED IN VOLUME 700, PAGE 162, AND THE ADJOINING PORTION OF OLD SAN ANTONIO ROAD, ALL REFERENCES BEING KENDALL COUNTY OFFICIAL RECORDS.

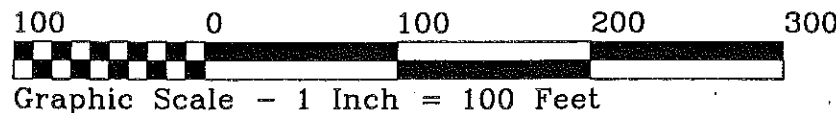
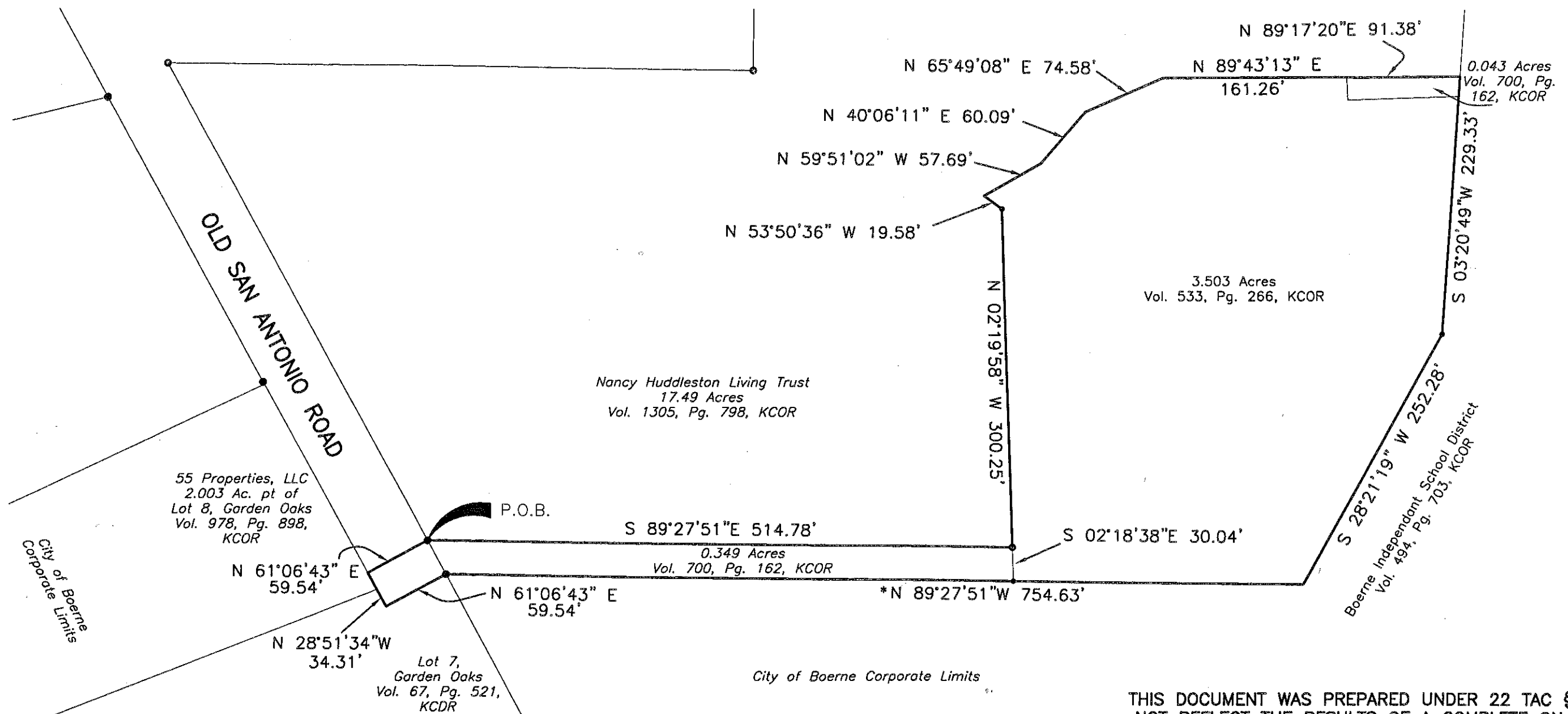

Notes:

1. ○ indicates 1/2" steel rod set.
2. ● indicates 1/2" steel rod found.
3. KCDR = Kendall County Deed Records.
4. KCOR = Kendall County Official Records.
5. KCPR = Kendall County Plat Records.
6. * This bearing, used as the bearing basis for this survey, is from deed recorded in Vol. 533, Pg. 266, KCPR.

©2015 James E. Schwarz

This plat is the property of Schwarz Land Surveying & Development, Inc., and may not be reproduced, whole or in part, without prior written consent from Schwarz Land Surveying & Development, Inc.

THIS DOCUMENT WAS PREPARED UNDER 22 TAC §663.21, DOES NOT REFLECT THE RESULTS OF A COMPLETE ON THE GROUND SURVEY, AND IS NOT TO BE USED TO CONVEY OR ESTABLISH INTERESTS IN REAL PROPERTY EXCEPT THOSE RIGHTS AND INTERESTS IMPLIED OR ESTABLISHED BY THE CREATION OR RECONFIGURATION OF THE BOUNDARY OF THE POLITICAL SUBDIVISION FOR WHICH IT WAS PREPARED.

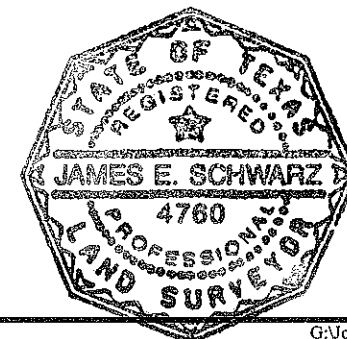

James E. Schwarz
James E. Schwarz
Registered Professional
Land Surveyor No. 4760

Job No. 15-068

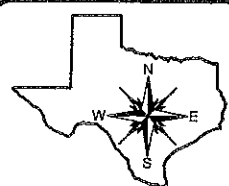

Schwarz
Land Surveying &
Development, Inc.

723 NORTH MAIN, BOERNE, TEXAS 78006
PHONE: (830) 816-8907 Metro FAX: (830) 584-0445
FIRM LICENSE NO. 10132600